

ANC-100e Ethernet to Data Highway Plus Adapter

User Manual

About ANC-100e

The ANC-100e allows you to connect a computer on an Ethernet network to a DH+ network and communicate with various DH+ enabled devices such as Allen Bradley's PLC5, SLC5/04, SLC5/05, ControlLogix series and other devices which might support Allen Bradley DH+ network connectivity. ANC-100e is designed to work utilizing the Ethernet/IP network driver available in most industrial communication software suites, such as Allen Bradley RSLinx Classic/Gateway/Enterprise and alike. And its auto-configuration features provide a quick and easy connection, as cable polarity, node number and baud rate can be auto-detected and auto-configured. For more information on properly configuring your software suite of choice to work with ANC-100e, please see the corresponding chapter of this manual.

Table of contents

ANC-100E ETHERNET TO DATA HIGHWAY PLUS ADAPTER USER MANUAL.....	1
ABOUT ANC-100E.....	1
TABLE OF CONTENTS	2
NETWORK ADAPTER CONFIGURATION	3
USING ANC-100E	6
<i>Connections</i>	6
<i>LED Diagnostics</i>	6
<i>Accessing ANC-100e User Interface</i>	7
CONFIGURATION AND INTERFACE	9
<i>Device Settings</i>	9
Automatic DH+ node assignment:	9
Automatic DH+ Baud Rate detection:	9
Automatic Polarity detection	9
<i>Main Configuration Window</i>	9
<i>Device Password</i>	10
<i>Firmware Upgrade</i>	10
<i>Statistics</i>	13
<i>Language</i>	13
RESET TO DEFAULT FACTORY SETTINGS:.....	14
DEVICE TECHNICAL SPECIFICATIONS:.....	15

Network Adapter Configuration

IMPORTANT: Before proceeding, make sure that the unit is connected to your Ethernet network or a free Ethernet port on your computer.

If you have changed the IP address of the ANC-100e device, please use that address for the following procedure.

The default IP settings programmed into the device at the factory are:

IP Address: 192.168.0.230
Mask: 255.255.255.0
Default Gateway: 192.168.0.1

It is required to configure your PC's network adapter to use a static IP address the first time the device is used, in order to access the ANC-100e web configuration interface.

If you happen to be using the same network parameters that match the default configuration of the device and the default device IP address is not used on your network by any other IP enabled device, please skip this step.

1. Open Window's Control Panel
2. Click on "Network and Internet"

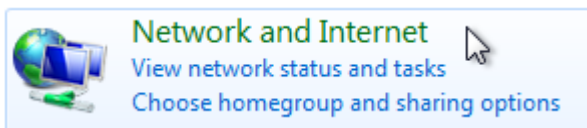

3. Click on "Network and Sharing Center"

4. Click on "Change adapter settings"

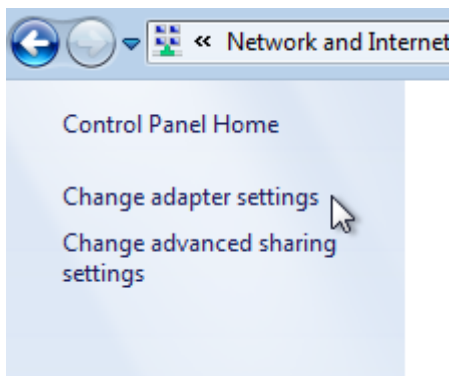

5. Right click on the corresponding network adapter
6. Click on *“Properties”*

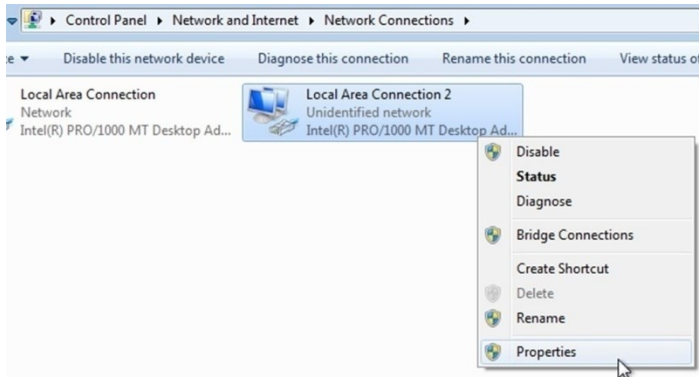

7. From the list of items, select *“Internet Protocol Version 4 (TCP/IPv4)”*
8. Click *“Properties”* button

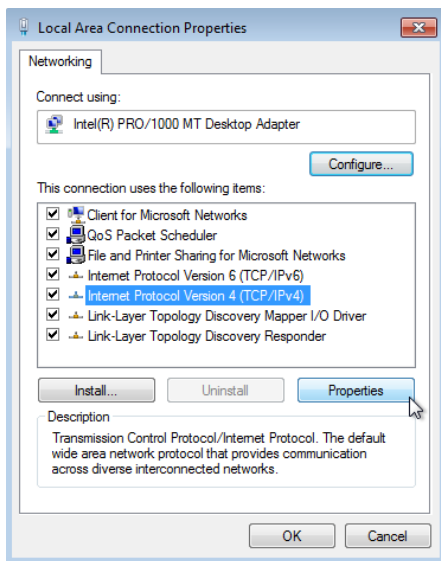

9. Select the option *“Use the following IP address”*
10. Configure the adapter to use following settings:
IP address: 192.168.0.1
Subnet Mask: 255.255.255.0
Default Gateway: 192.168.0.1
11. *“DNS server”* settings blank
12. Click *“OK”* button

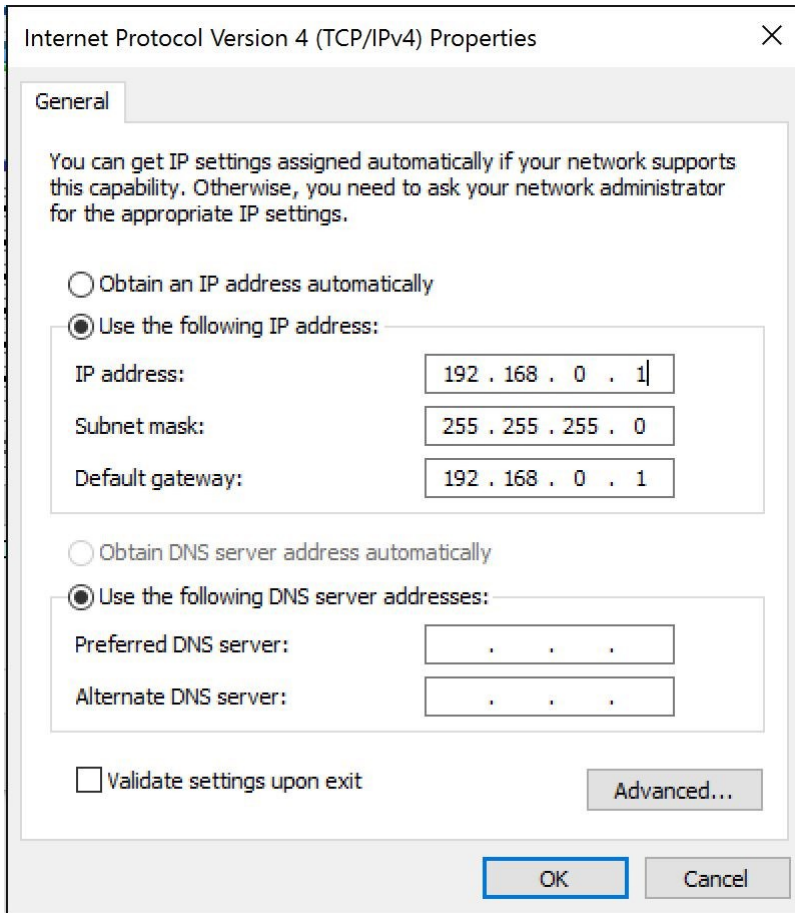

13. Click "OK" button to close "Local Area Connection" properties window

Using ANC-100e

Power and protection

Device requires 9...24 V DC power supply and consumes, depends of the voltage from 94mA at 9V to 35mA at 24V. Device has a diode protection against wrong power wiring polarity.

All device inputs (power, DH+, Ethernet) are TVS protected from spikes and transients.

Connect the power supply + and – wires to the appropriate connection points on the power connector supplied with the device. Please reference the figure on the left for proper wiring.

System grounding in most cases is not necessary but may be useful for protection against high power spikes.

Connections

To connect ANC-100e device to your existing DH+ network or directly to another DH+ device, please use one of the connectors included with the product.

1. Connect the DH+ cable to the ANC-100e left most and right most terminals of the Phoenix 3 pin connector leaving the middle pin not connected. The polarity of blue and clear cables does not matter
2. Connect ANC-100e to the Ethernet network or a free Ethernet port on the computer or a free Ethernet port on a network hub/switch
3. The “Ethernet” LED light should blink intermittently for a moment
4. The “DH+” light will blink every 3 seconds indicating that the device is connected and associated to a DH+ network

Due to ANC-100e unique DH+ Polarity Detection feature, the way the individual conductors (1/2) are connected does not matter, since upon startup, ANC-100e will AutoDetect and configure itself to use the correct polarity for communication regardless of the DH+ cable polarity.

LED Diagnostics

ANC-100e is equipped with three LEDs used for visual status and diagnostic display.

LED labeled “Ethernet” indicates the data exchange between the ANC-100e and the user PC or any device on the Ethernet network. When the device sends/receives a packet to/from the PC/Ethernet Network, this LED blinks indicating packet exchange.

LED labeled “Diag” indicated the current status of the ANC-100e device on the DH+ network:

- “LED Solid Red” indicates that the device is not currently associated on a DH+ network.
- “LED Solid Green” indicates that the device is associated on the DH+ network

LED labeled “DH+” indicates the current status of the DH+ network:

- “LED Off” indicates that there is no application level traffic coming into or out of the device.
- “LED blinks without any particular pattern of Green and Yellow” indicates that the device is associated with the DH+ network and there is ongoing communication taking place with other nodes on the network. Packet transmission causes Yellow LED to blink, packet reception is indicated by a Green blink.

Accessing ANC-100e User Interface

IMPORTANT: Before proceeding, check that your PC’s Network adapter is configured to match ANC-100e IP settings. Also make sure the unit is connected to your computer or Ethernet network.

In case the previously configured IP settings were forgotten or lost and connection to the device cannot be established anymore, please perform the factory reset described in chapter “Reset to Default Factory Settings” of this manual.

1. Open any web browser and enter the ANC-120e IP address in the address bar. Default IP address of the device is set to “192.168.0.230”
2. Press “Enter” key

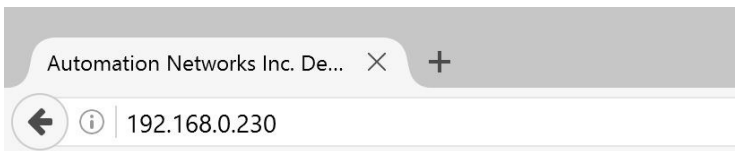

3. Enter the username and password in the corresponding fields. By default, the username is set to “admin” and password to “password”
4. Click “OK” button.

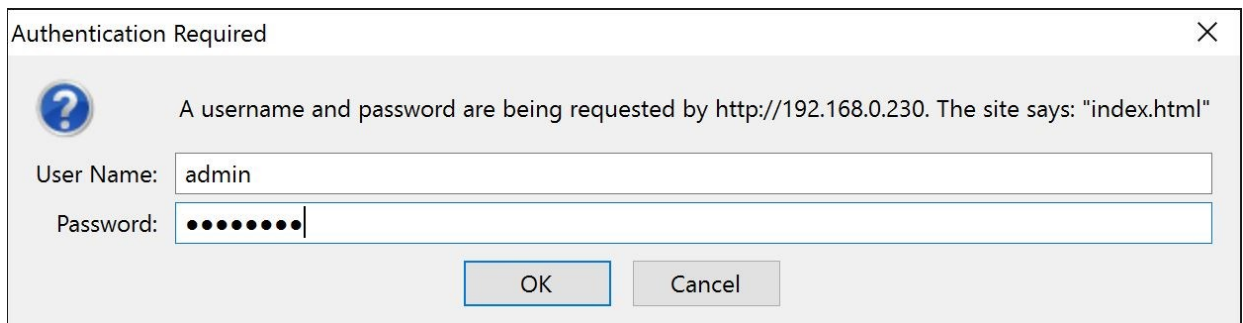

5. If you entered the correct login credentials, you will be presented with the main configuration window.

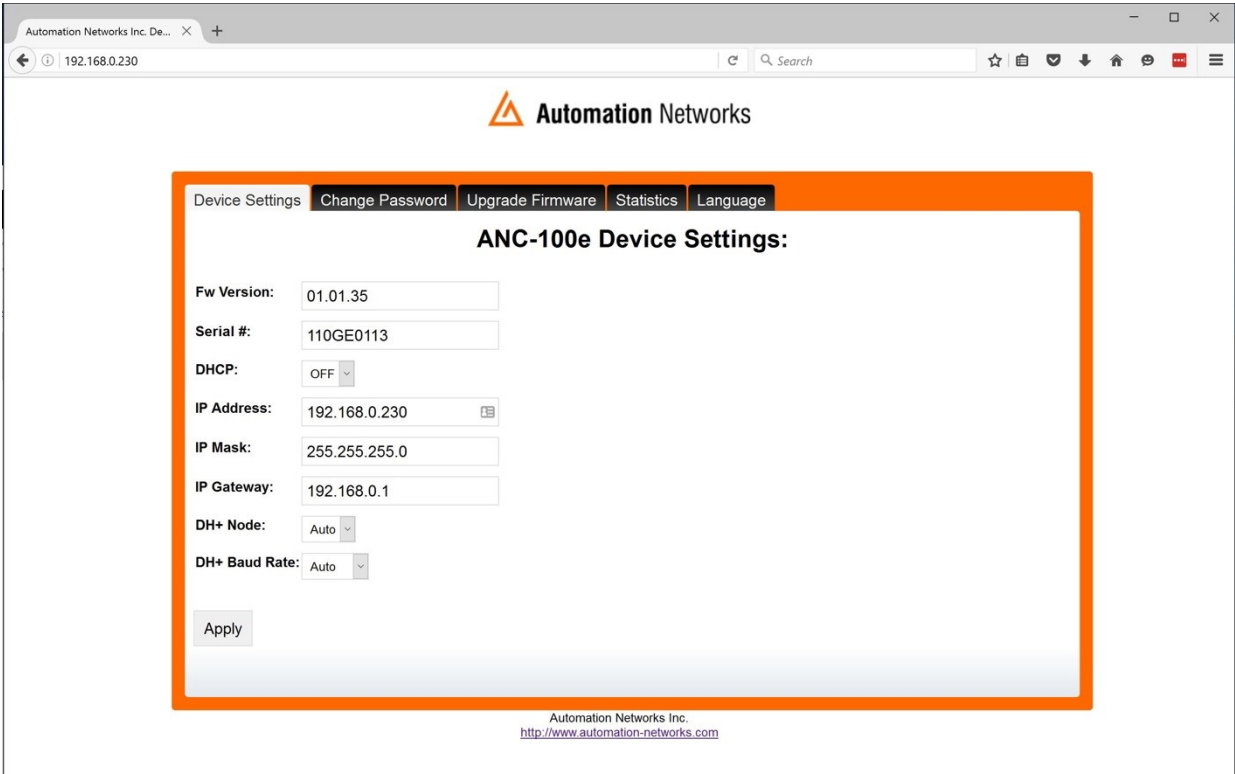

Configuration Interface

Device Settings

ANC-100e comes with several unique and innovative features designed to maximize the efficiency of the device usage under different scenarios.

Automatic DH+ node assignment:

When “Auto” is selected in the “DH+ Node” drop down menu, ANC-100e will scan the DH+ network it is currently connected to, and will assign itself a free, unused node on the network to be used for all further communication. This unique feature is very convenient when the user needs to communicate with different DH+ devices on different networks, and allows simple usage without the need to reconfigure the device using the web interface.

Automatic DH+ Baud Rate detection:

When “Auto” is selected in the “DH+ Baud Rate” drop down menu, ANC-100e will scan the DH+ network it is currently connected to, and will automatically detect and configure itself to use the correct network Baud Rate. This unique feature is very convenient when the user needs to communicate with different DH+ devices moving between different networks, and allows simple usage without the need to reconfigure the device using the web interface.

Automatic Polarity detection

This unique feature allows connecting a DH+ cable without worrying about correct cable polarity.

Main Configuration Window

The following information is displayed in the main configuration window:

- “Fw Version:” field displays the current Firmware version of the device
- “Serial #:” field displays the unique serial number of the device
- “DHCP” field allows the user to enable a DHCP client on the device to obtain dynamic IP address from a DHCP server on the Ethernet network, instead of using static IP parameters specified by the user
- “IP address:” field displays the current IP address of the device, and allows the user to modify it if desired
- “IP Mask:” field displays the current network mask of the device, and allows the user to modify it if desired
- “IP Gateway:” field displays the current default gateway configured on the device, and allows the user to modify it if desired
- “DH+ Node:” drop down menu displays the current DH+ node settings for the device, and allows the user to change it if desired. By default, device is set to automatic DH+ node assignment; please see the description of this feature at the beginning of this chapter
- “DH+ Baud Rate:” drop down menu displays the current DH+ network speed the device is configured to use, and allows the user to change it if desired. By default, device is set to automatic DH+ speed detection; please see the description of this feature at the beginning of this chapter

1. Select the desired settings on the main configuration page
2. Press the “Apply” button
3. The device will reboot automatically and new settings will take effect

IMPORTANT: ANC-100e IP address/mask settings must match the IP settings of your particular network.

Device Password

IMPORTANT: It is strongly recommended to change the default device password to something else than the default value to prevent unauthorized access and reconfiguration of the device.

To change the default web interface login password, please follow the steps below:

1. Type in the current password of the device into the “Current Password:” field. The default password is set to “password” from the factory
2. Type in the desired new password into the “New Password:” field
3. Type in the same new password into the “Confirm Password:” field
4. Click on “Apply” button
5. The device will reboot automatically and the new password will take effect

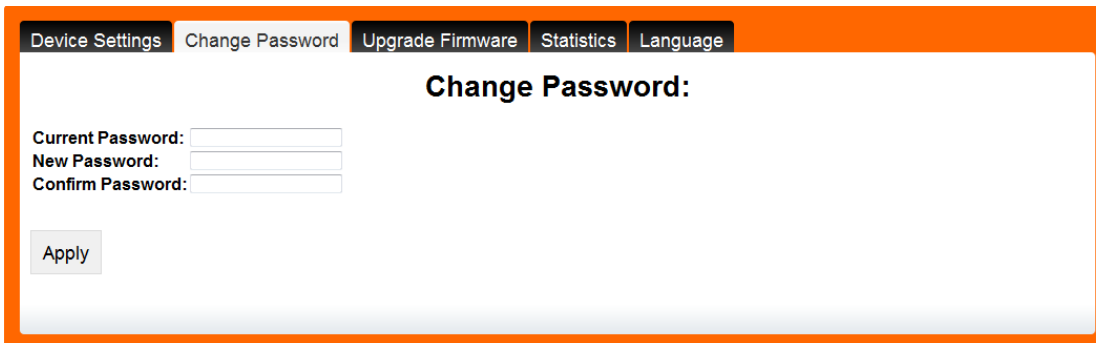

Firmware Upgrade

IMPORTANT: Only upgrade the firmware with the firmware image provided by Automation Networks & Solutions LLC. support staff and only when it is necessary to do so.

Make sure that the unit is disconnected from the DH+ network by unplugging the cable from the unit before proceeding with the firmware upgrade.

1. Open any web browser and enter the ANC-100e IP address in the address bar, default IP address of the device is set to “192.168.0.230”
2. Enter the username and password and click “OK” button. If you have changed password (see above), use new one. Default username is set to “admin” and password is set to “password”

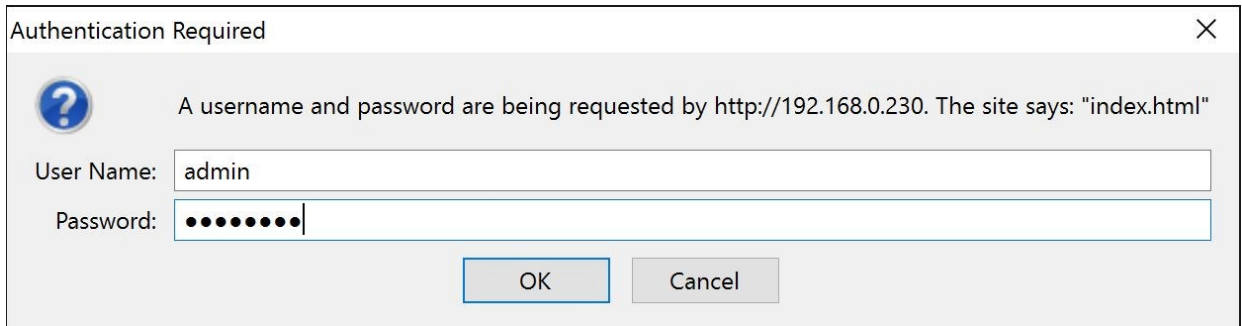

3. If you entered the correct login credentials, you will be presented with the main configuration window

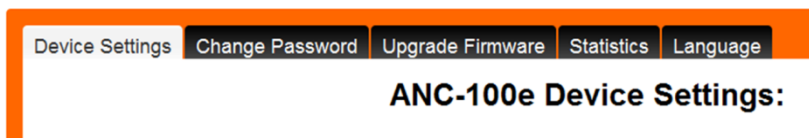

4. Navigate to the "Upgrade Firmware" tab
5. Click on the "Upgrade" button
6. The following dialog will appear...

7. Wait 5 seconds for the device to reboot and press "OK" button
8. Device will enter the FW upgrade mode and the following page will be displayed in your browser window:

Automation Networks & Solutions LLC

ANC-100e Firmware Upgrade

Enter Password Software Detected

No file selected.

Automation Networks & Solutions LLC.
<http://www.automation-networks.com>

9. If the valid firmware image already programmed, ANC-100e detects it and informs the user by displaying “*Software Detected*” label
10. Enter the same current password
11. Click on the “*Erase*” button to erase the currently programmed firmware. **This step is mandatory** before programming a new firmware into the device
12. Wait for the device to erase the internal memory and show the following confirmation page:

Automation Networks & Solutions LLC.

ANC-100e - Firmware Update
Firmware erased, ready for update....
[Return](#)

13. Click on the “*Return*” button to return to the previous screen. **IMPORTANT: Do not use the web browser Back button to navigate between pages**
14. You will notice that the device confirms that there is no valid firmware image anymore with the label “*NO Application SW Preset*”
15. Click on the “*Browse*” button and select the firmware upgrade file provided to you by our support staff
16. Click on the “*Upload*” button to start the FW upgrade process
17. Wait for the confirmation page to display the result of the upgrade operation:

Automation Networks & Solutions LLC.

ANC-100e - Firmware Update
Firmware upload success. Please wait 10 seconds and press Return button...
[Return](#)

18. Wait 10 seconds and press the “*Return*” button to access the device configuration interface
 - *Firmware upgrades will ensure that all the currently configured device settings are preserved and there is no need to reconfigure the device after the firmware upgrade.*

In case where the user might have entered the firmware upgrade mode accidentally, please press the “*Reboot*” button and the device will reboot into the normal operating mode.

Statistics

Statistics screen provides a real time statistics data about the health of the device and the network it is operating on.

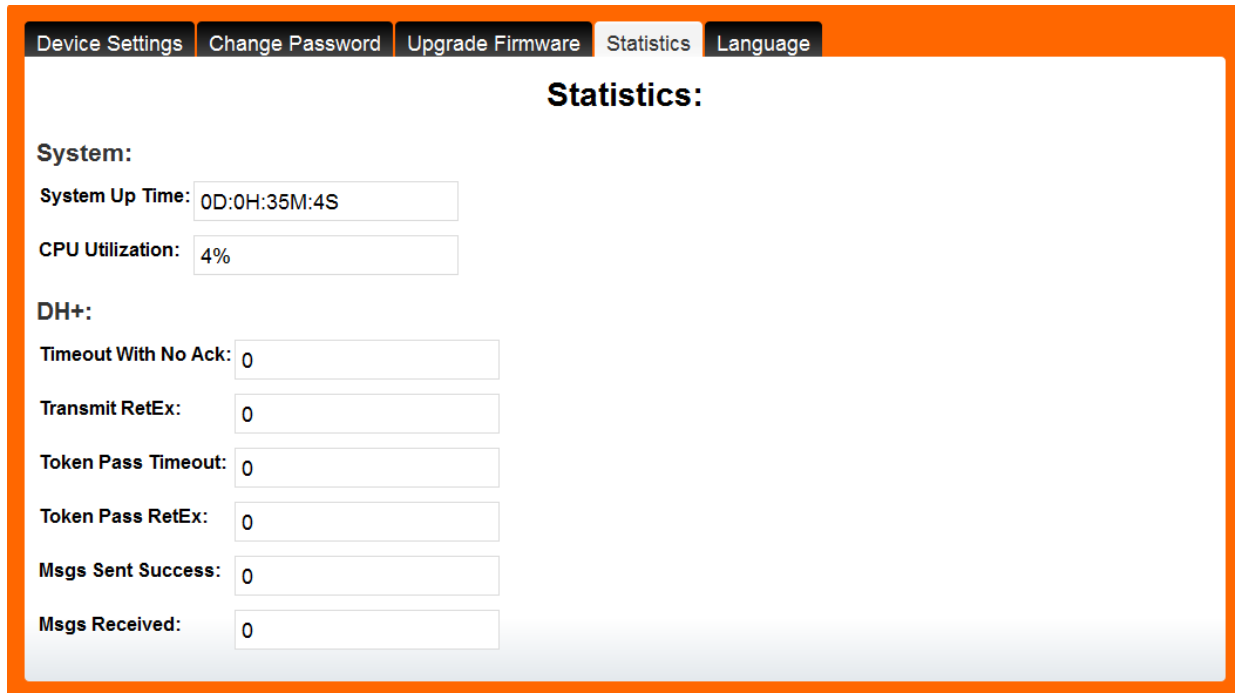

Language

Language tab offers English or Spanish language for the web interface. Changing the current web interface language does not require a device reboot.

Reset to Default Factory Settings:

To reset the device to factory default settings:

1. Power on the device and wait approximately 5 seconds
2. Use a paper clip or similar to press and hold the reset button located under the little hole below the "DH+" LED indicator light
3. Release the button when the tree LEDs light up
4. Device will reboot restoring its factory default settings

IMPORTANT: Factory default settings for the device are:

IP address	192.168.0.230
Network Mask	255.255.255.0
Default Gateway	192.168.0.1
DHCP	Off
DH+ node	AUTO
DH+ speed	AUTO
Interface Language	English
Username	admin
Password	password

Device Technical Specifications:

Ports:	1 RJ45 10/100 Mbps Ethernet port 1 3-pin Terminal 5.08mm DH+ network connector 1 3-pin power connector
Ethernet Communication Speeds:	10/100 Mbps, Half/Full duplex
DH+ Communication Speeds:	57.6Kb, 115.2 Kb, 230.4Kb
Enclosure rating:	Meets IP30 standard, Flame retardant UL-94 HB ABS plastic
External power supply:	9V ... 24V DC
Current consumption:	94mA (9V) ... 35mA (24V)
Isolation voltage:	400V (continuous), tested at 2000V for 60 s
Typical Power Consumption:	0.9 W
Maximum Power Consumption:	1.0 W
Operating Temperature:	-40 to +85° C
Storage Temperature:	-40 to+100° C
Humidity:	0 to 98%
Dimensions:	86 x 57 x 27 mm
Mounting:	Desktop or DIN-rail mounting

Automation Networks and Solutions LLC
<http://automation-networks.com>
info@automation-networks.com